CROCKER
DATA
PROCESSING

Spikey Beach-1

Petrophysical Analysis QuickLook

Company	Royal Petroleum
Well Name	Spikey Beach-1
Field	(NR.2)
Township	(NR.2)
Country	Australia
State	VIC
Province	VIC
County or Dep.ment	Australia
Field Location	Onshore
Field Coord. Line 1	(NR.2)
Field Coord. Line 2	(NR.2)
Latitude	38d 28' 32.000" S (NR)
Longitude	142 52' 20.700" E (NR)
Horizontal Datum	WGS
Elevation of RT	28.700
Geogr. Well ID	PETROSPACE
Elevation of DF	22.250 M
Elevation Ground	19.000 M
Elevation of Sea	0.000 M
Measuring Device	22.250 M
Log measured from	RT
Service Order No.	(NR.2)
Service company	Schlumberger
Log date	2011-12-08
Date compared	2120-01-01
Date plotted	2120-1-08
Time plotted	15:37:11

PETROSYS, SOFTWARE Version 5.4a

CROCKER
DATA PROCESSING

RUN INFORMATION

Log date	2011-12-08
Well Sample Name	
Logging unit no.	(NR.2)
Off-record Number	00.0.0.0.0.0
Range	(NR.2)
Date plotted	(NR.2)

Notice: all Log interpretations are opinions based upon inferences from well logs, our company and its ours guarantee the correctness or accuracy of any interpretation. Therefore we shall not be liable or responsible for any loss, damage, cost, or expense incurred or sustained by anyone resulting from any interpretation.

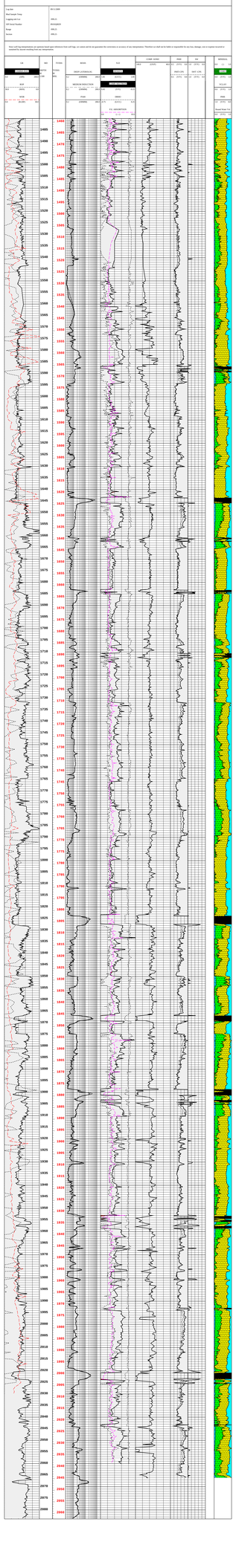
CALI
BIT
GR
CALI
BIT
BS
MSFL
RXO
RT
RS
DEPTH LITHOLOGY
LITHOLOGY
SILTSTONE
SANDSTONE
MEDIUM PERM FACIES
LITHOLOGY
FLUID
GRADO
OIL
GAS
FLUID
FLUID
FLUID